

# Plat of Survey

Being a part of the Northwest quarter of Section 33, Township 6 North, Range 4 East,  
Springfield Township, Williams County, Ohio.

For... Rick Hageman & Janet Hageman

OR 328 Pg. 2510

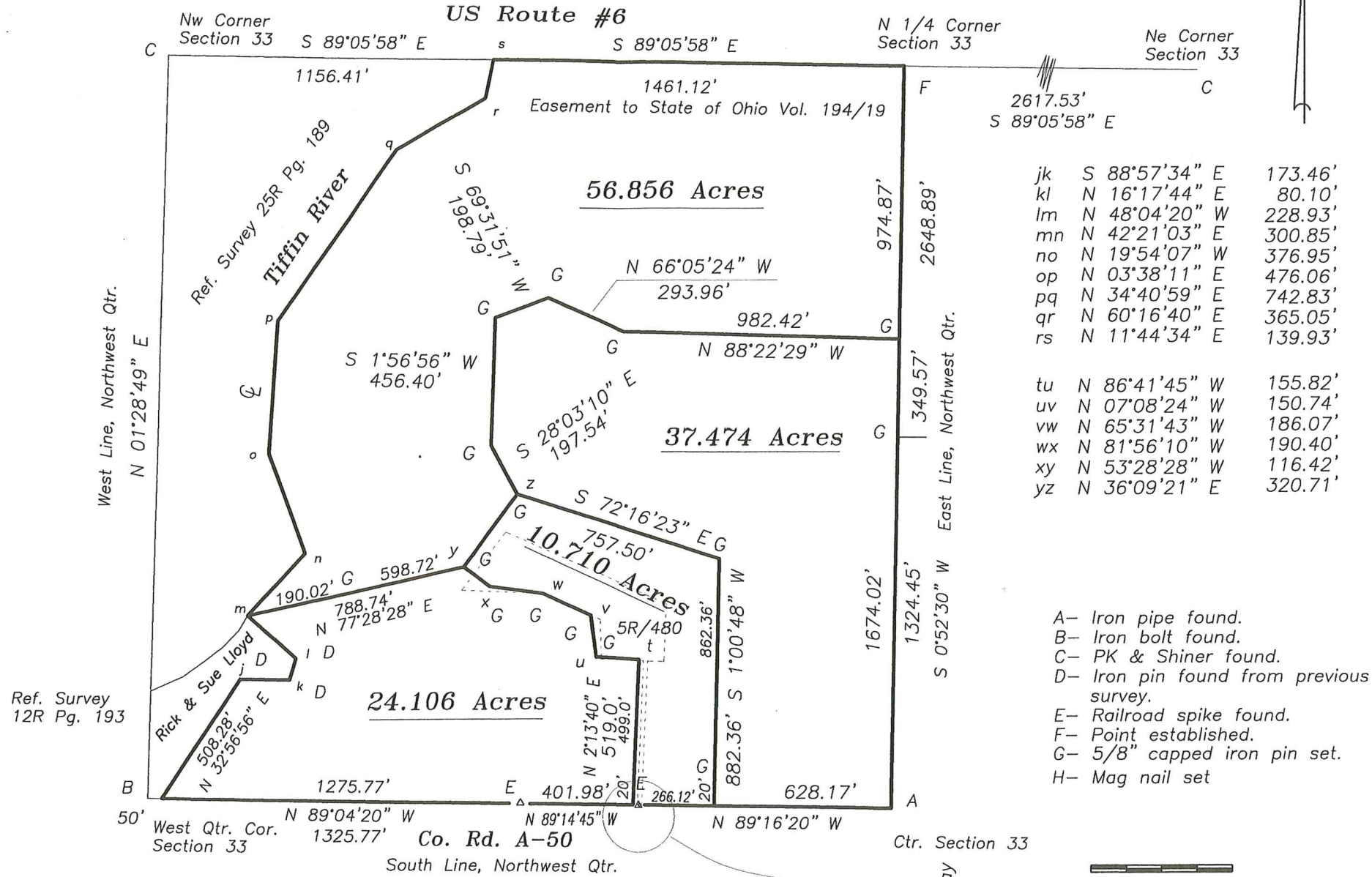

jk	S 88°57'34" E	173.46'
kl	N 16°17'44" E	80.10'
lm	N 48°04'20" W	228.93'
mn	N 42°21'03" E	300.85'
no	N 19°54'07" W	376.95'
op	N 03°38'11" E	476.06'
pq	N 34°40'59" E	742.83'
qr	N 60°16'40" E	365.05'
rs	N 11°44'34" E	139.93'
tu	N 86°41'45" W	155.82'
uv	N 07°08'24" W	150.74'
vw	N 65°31'43" W	186.07'
wx	N 81°56'10" W	190.40'
xy	N 53°28'28" W	116.42'
yz	N 36°09'21" E	320.71'

- A- Iron pipe found.
- B- Iron bolt found.
- C- PK & Shiner found.
- D- Iron pin found from previous survey.
- E- Railroad spike found.
- F- Point established.
- G- 5/8" capped iron pin set.
- H- Mag nail set



I do hereby certify that I surveyed the premises and prepared the above plat and that said plat is correct to the best of my knowledge and belief.

All dimensions are shown in feet and decimal parts thereof. This survey has been recorded in Volume 27R Page 205 of the Williams County Record of Surveys.

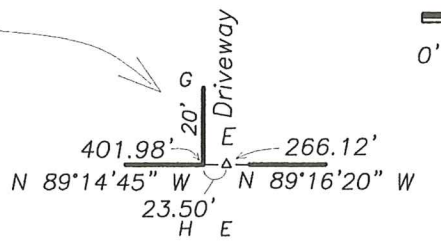

Ref Surveys  
25R/189  
12R/193  
8R/102



2-4-19  
Thomas J Henry, Registered Surveyor No. 6787